Opium

Marie-Andrée Ostiguy

Smooth ♩. = 54

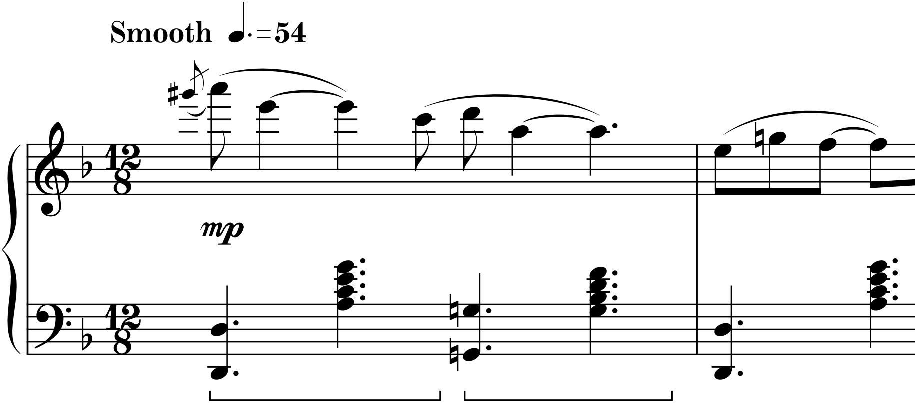

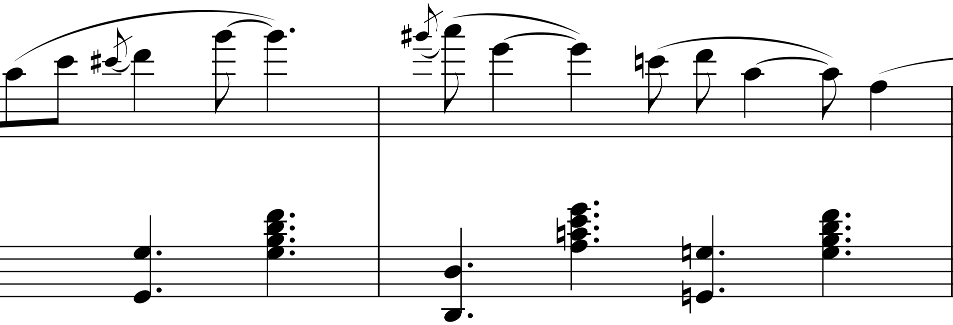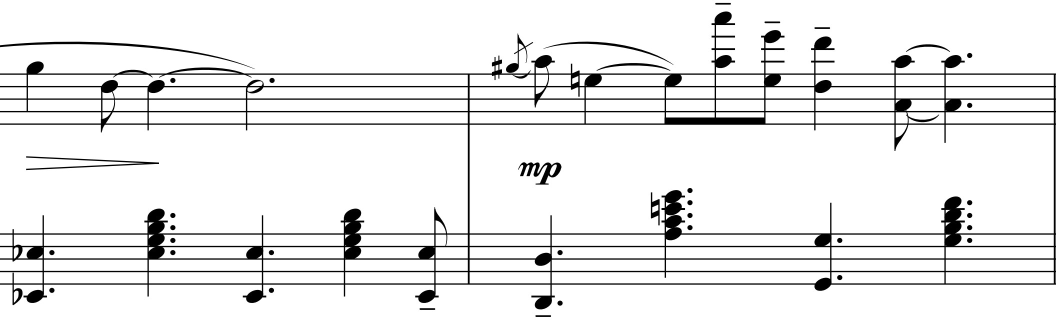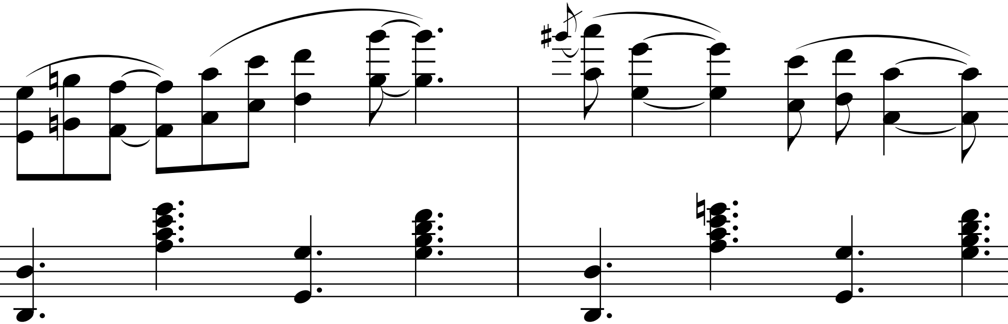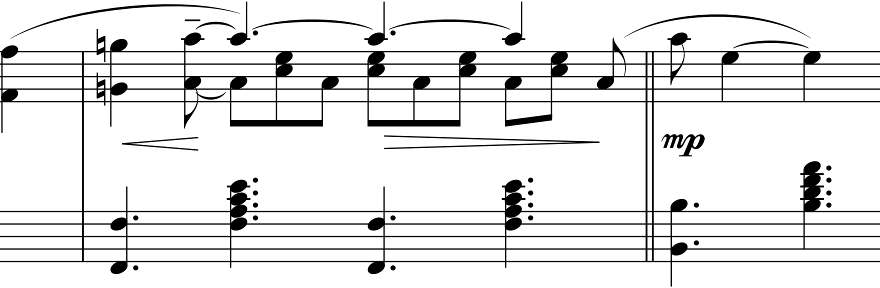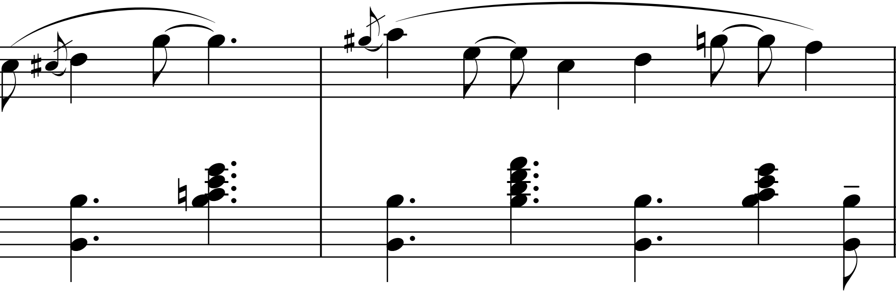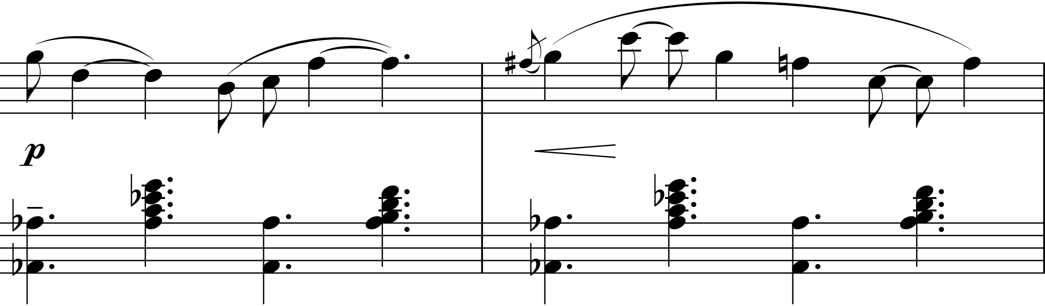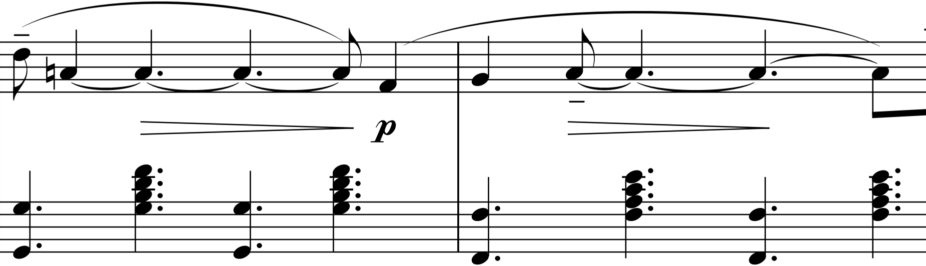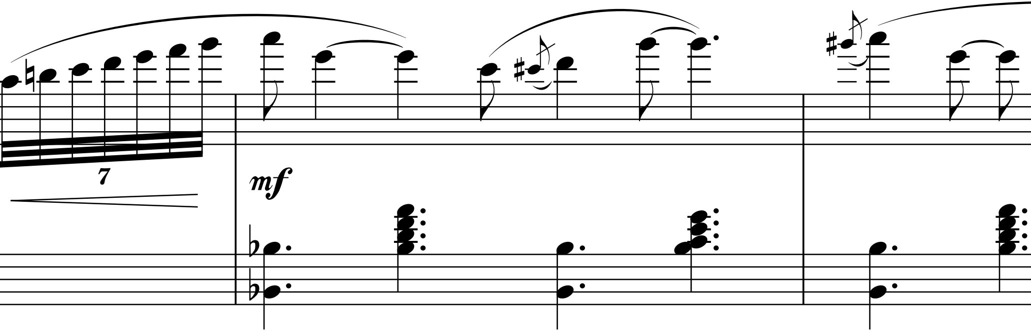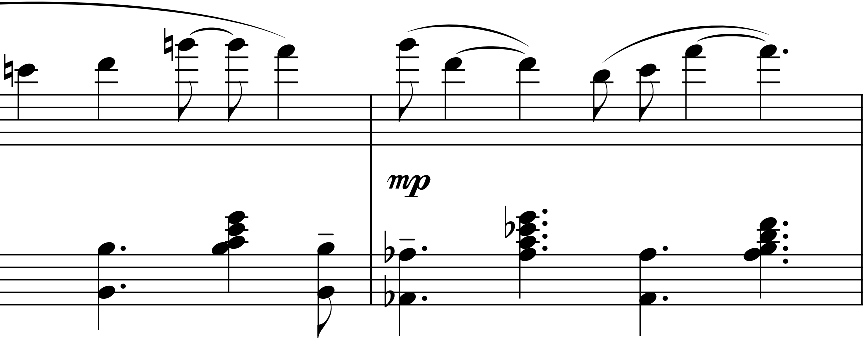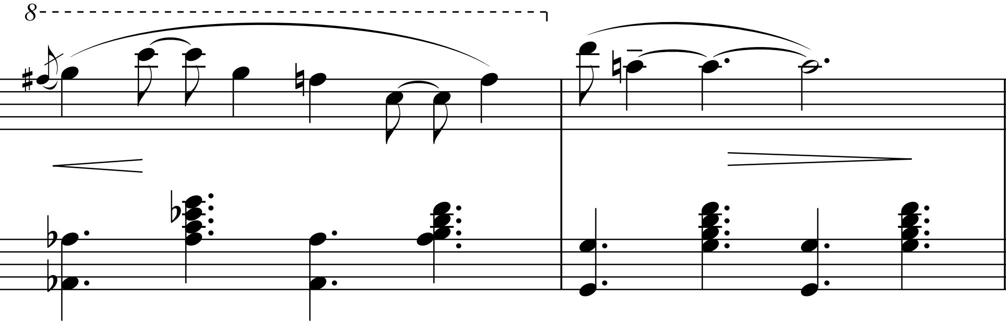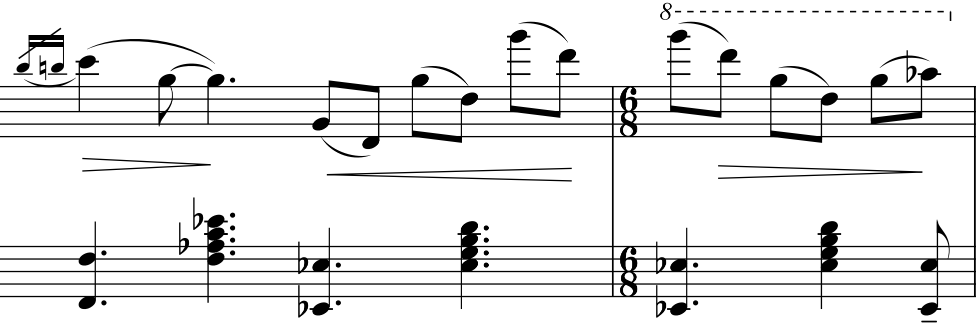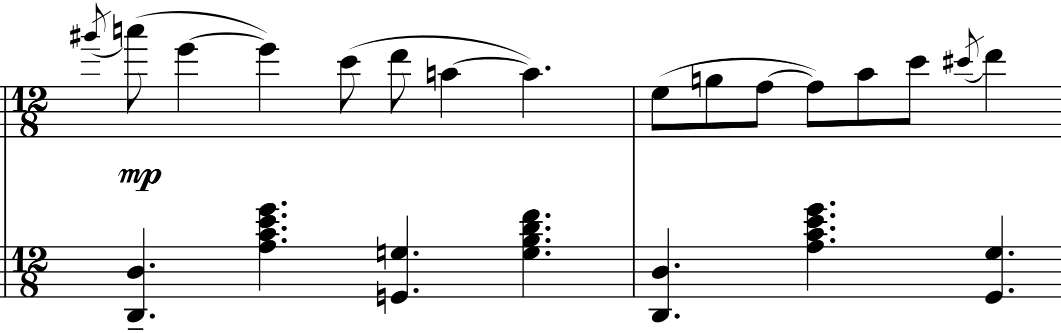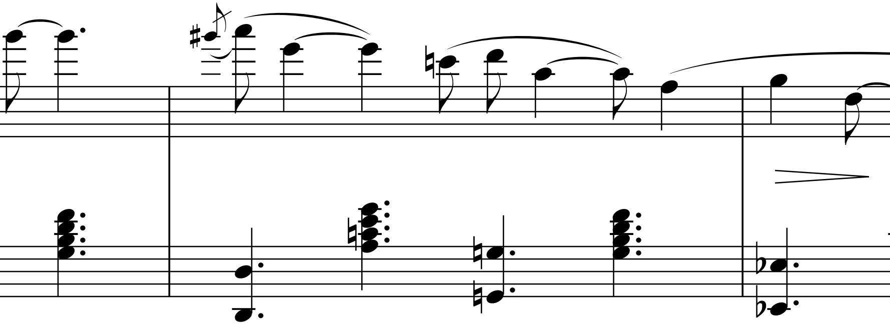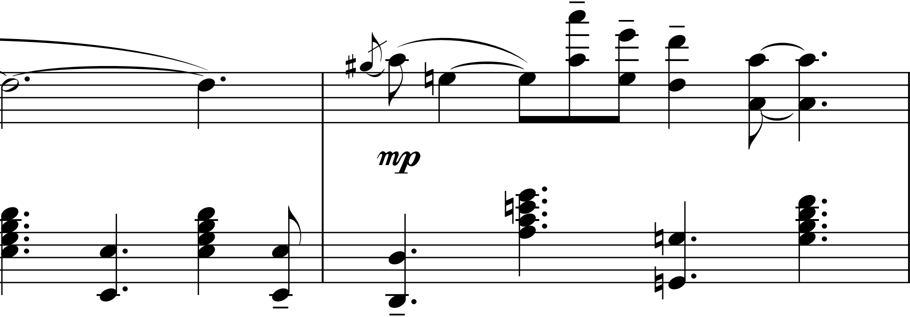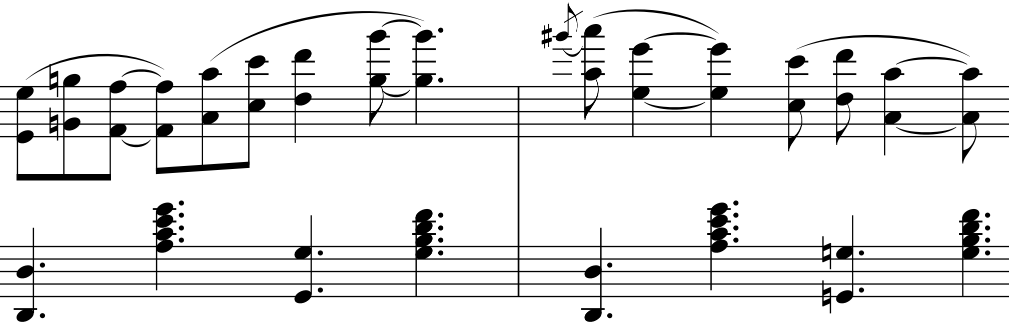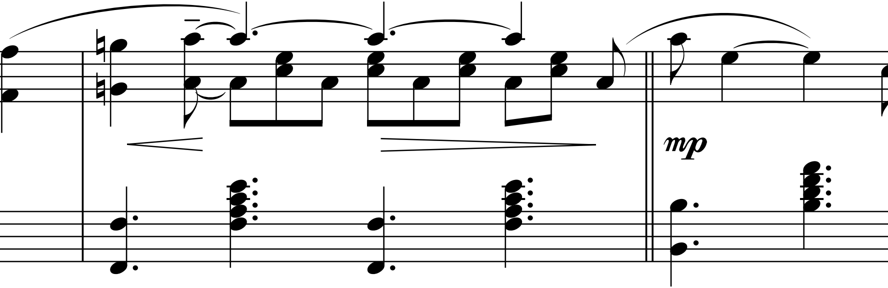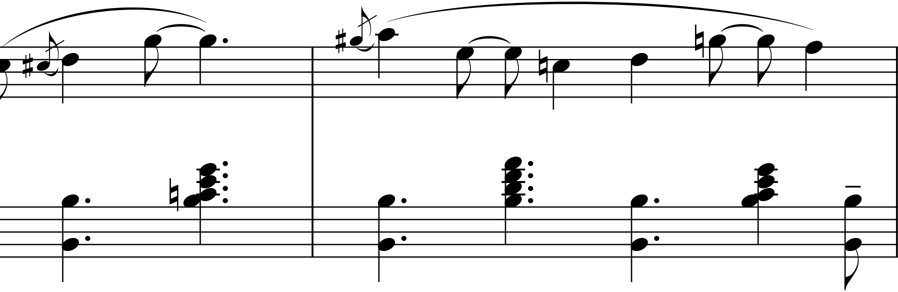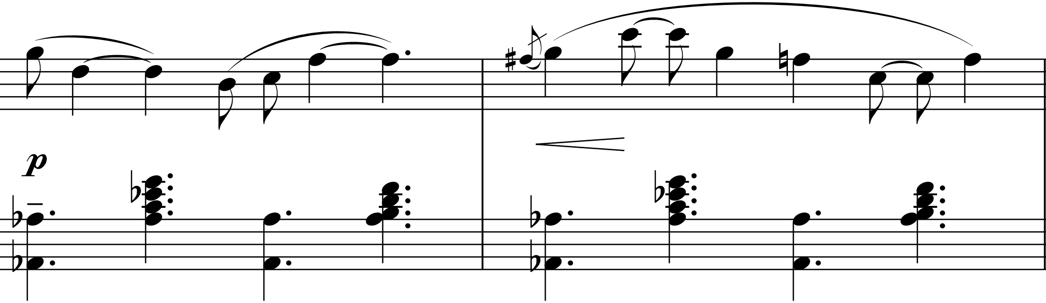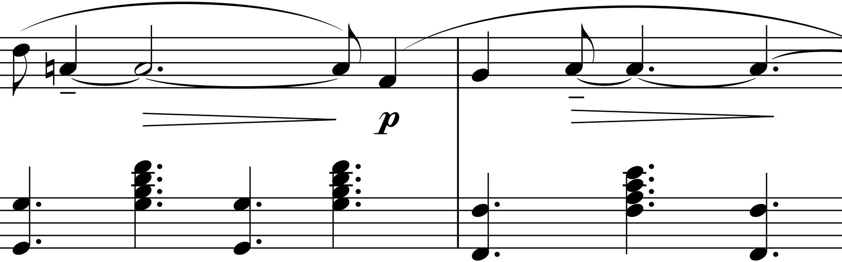© 1985-2007 MAmusiCO™