For a Sleeping Child - *Pou*

Marie-Andrée Ostiguy

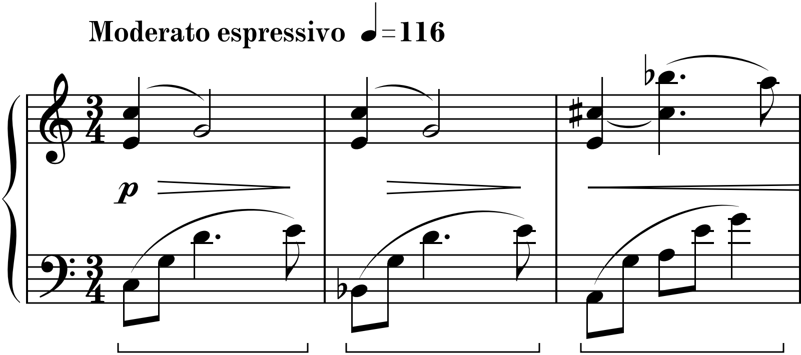
Moderato espressivo ♩=116
p

© 1985-2007 MAmusiCO™

ur un enfant qui dort

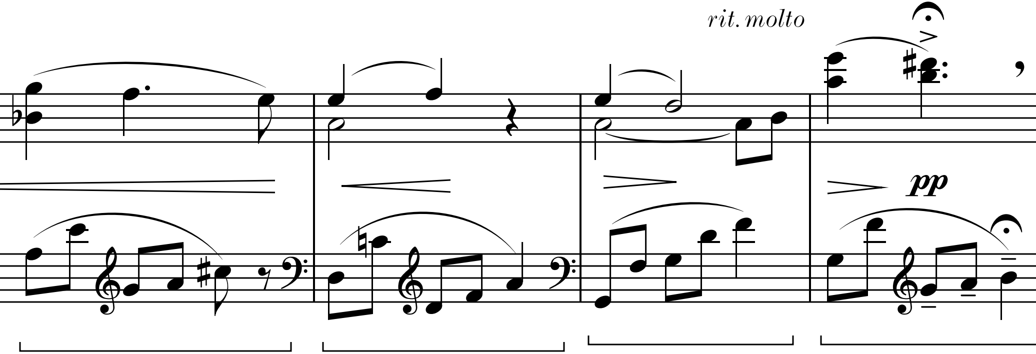
rit. molto
pp

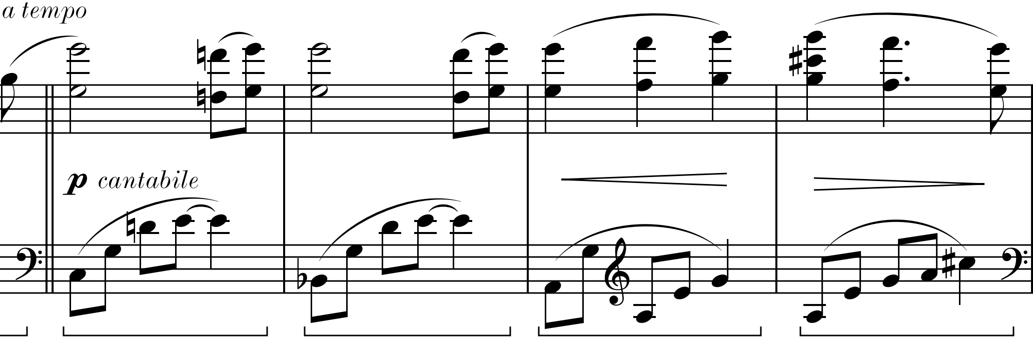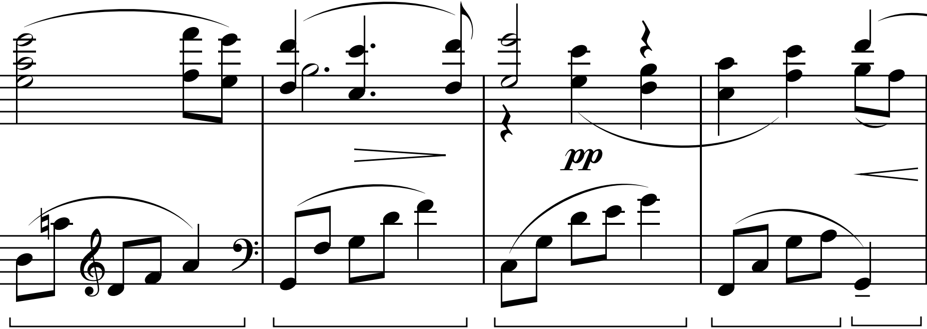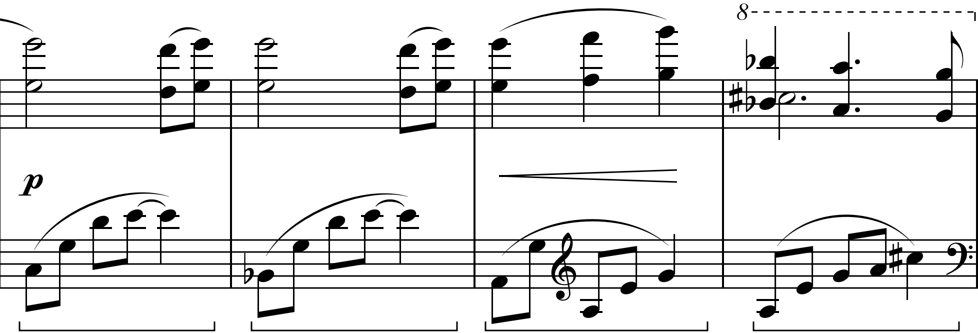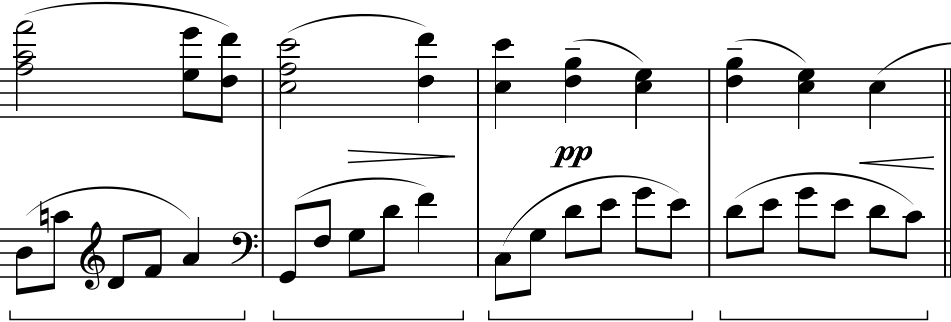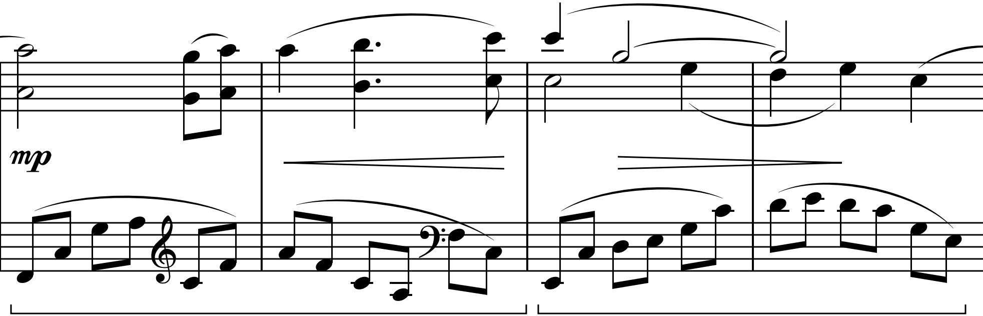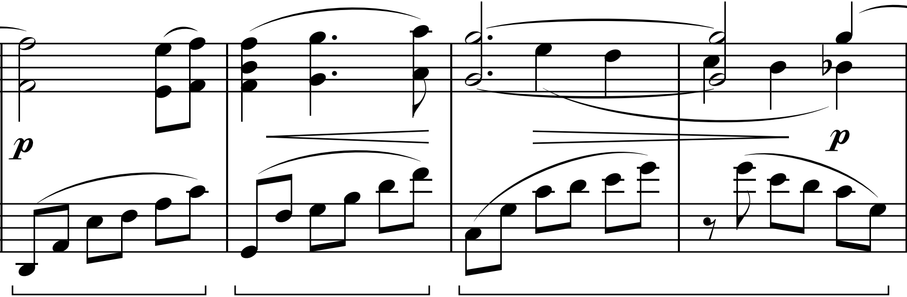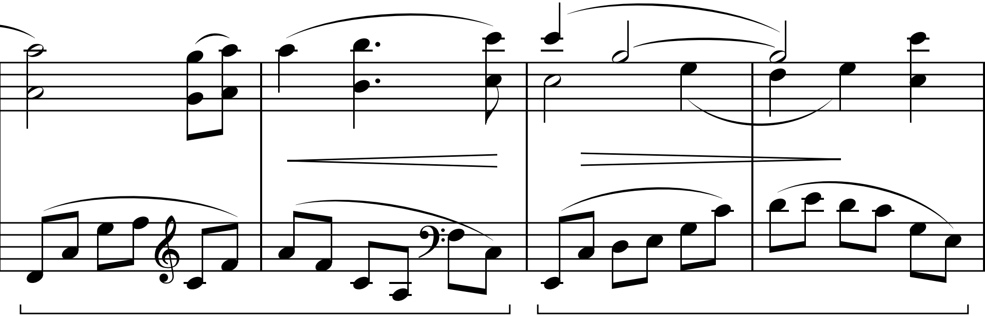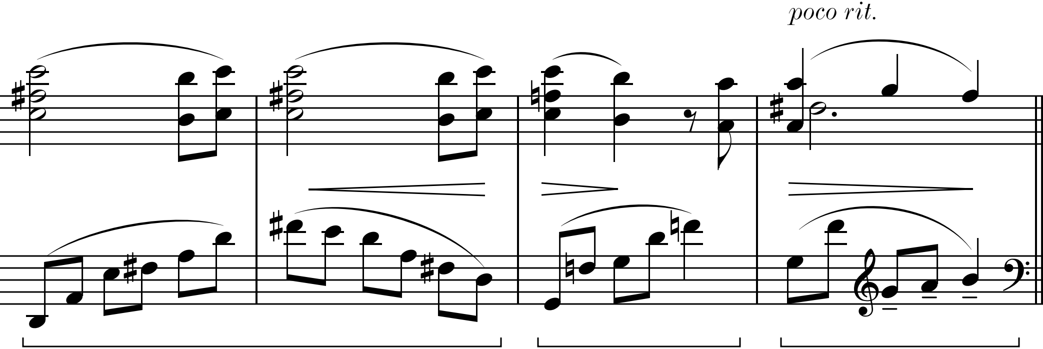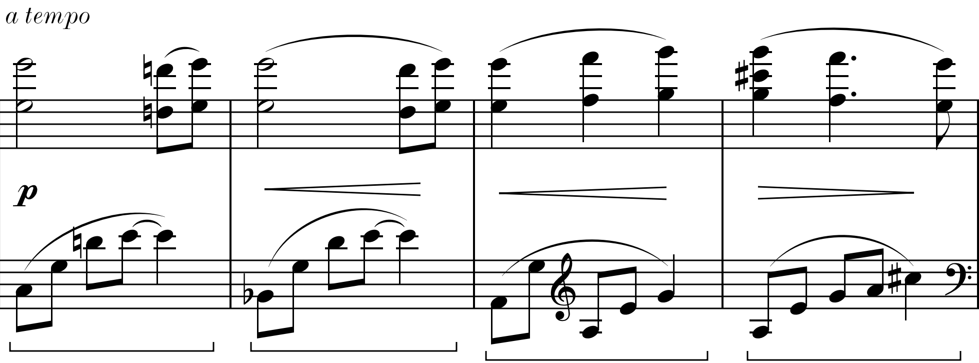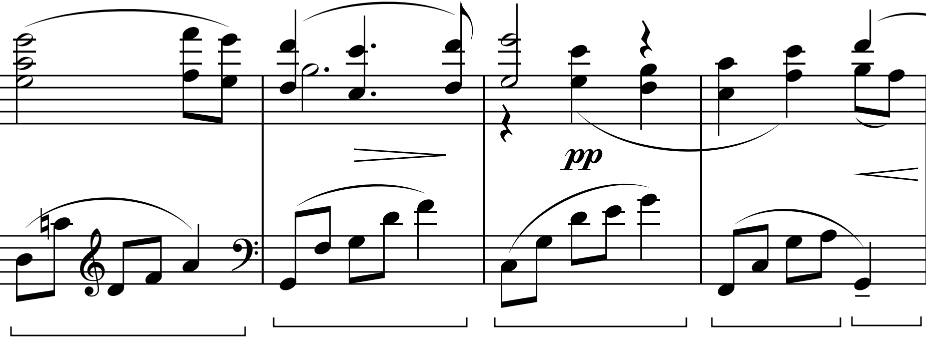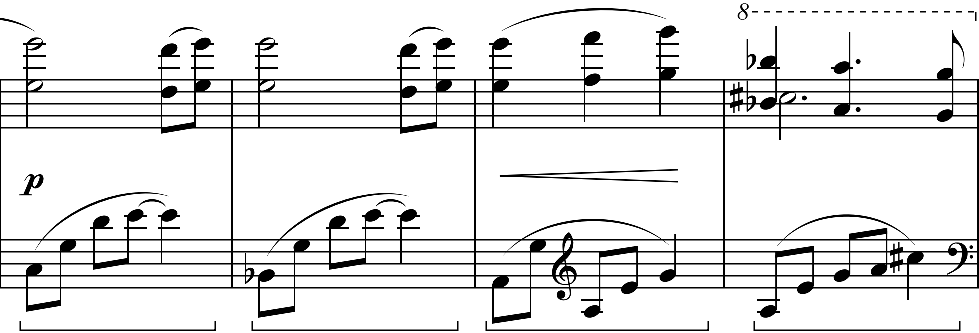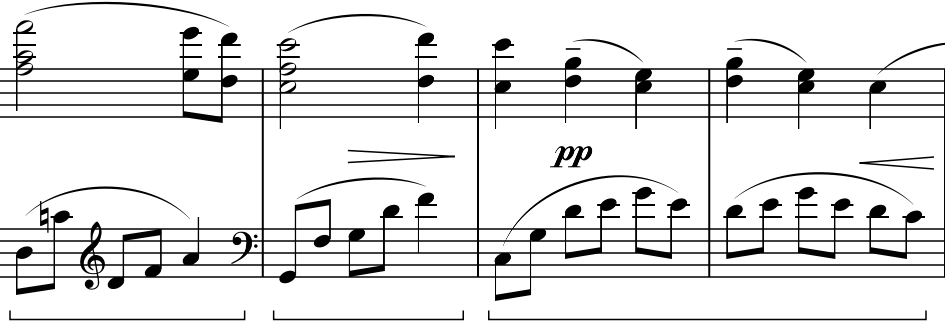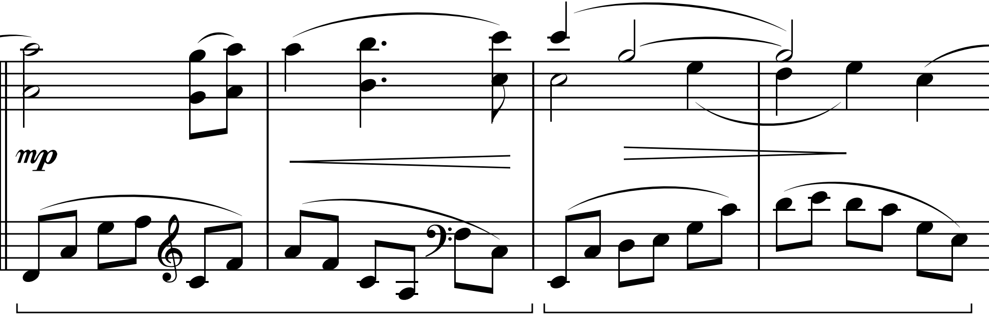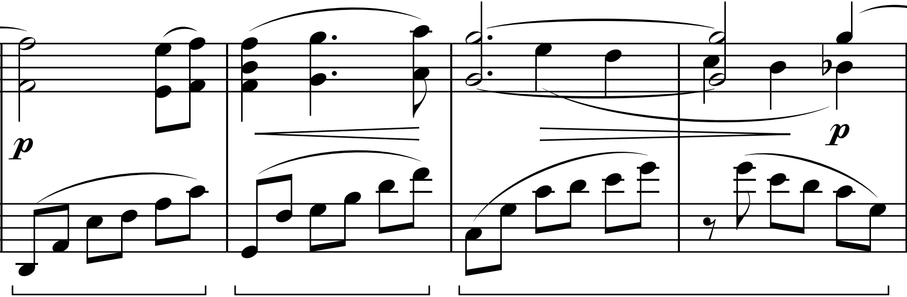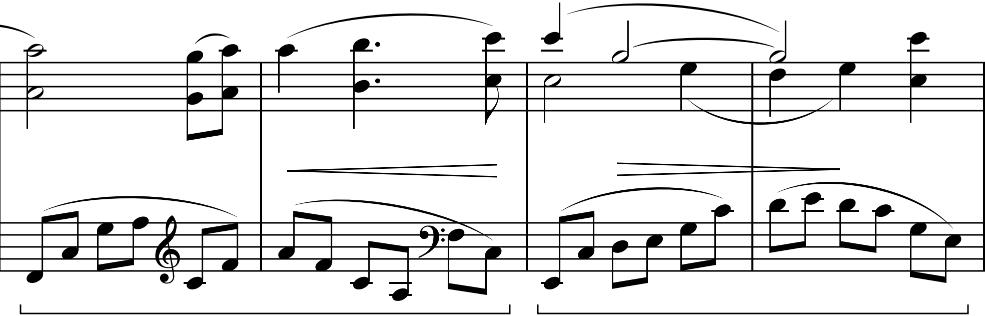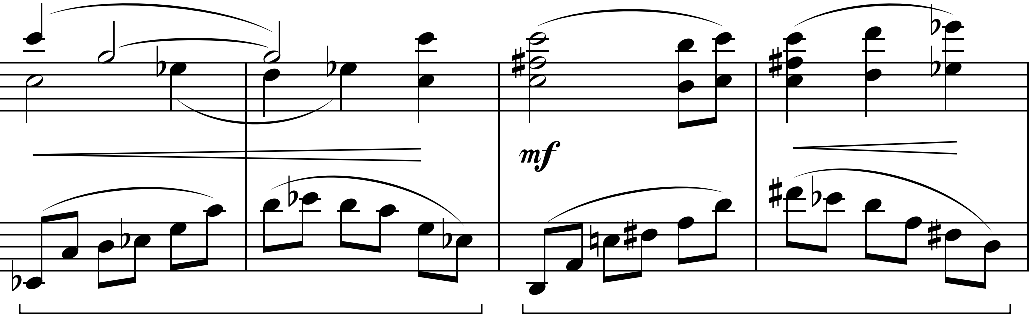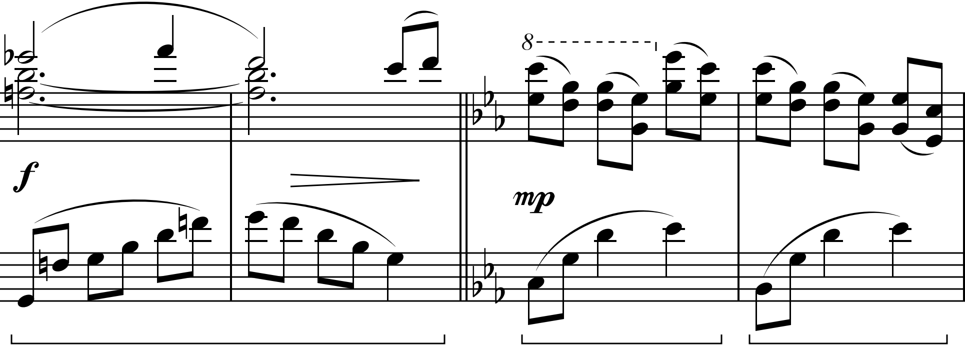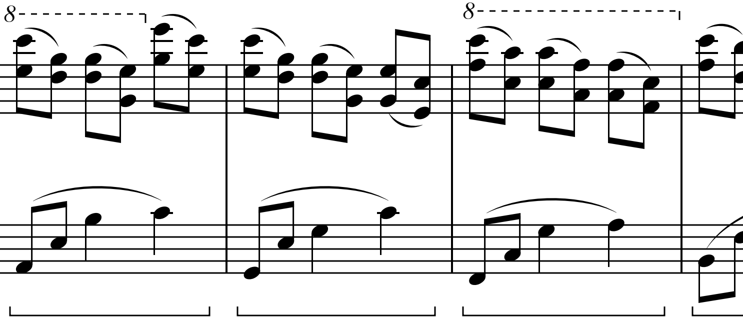
a tempo
p cantabile